

Patient Name	MRS. ANISHA	Client Name	Kriti Hospital	Specimen Received	25/02/2017
Age/Sex	25/F	Client Code	MOLQ1112CM	Specimen Type	Tissue
Patient ID	011702250184	Ref. Doctor		Collection Date	25/02/2017
Specimen ID	MOLQ/B-136/17			Report Date	28/02/2017

SURGICAL PATHOLOGY REPORT

Cholecystitis with Cholelithiasis, Gall Bladder.

DIAGNOSIS

CHOLECYSTITIS WITH CHOLELITHIASIS.

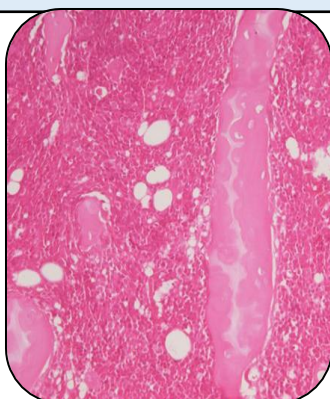

SPECIMEN:

Gall Bladder.

GROSS :

1) Received 6x2.3cm long gall bladder with stone.

Microscopy

i) Section examined shows ulcerative mucosa and rokitansky aschoff sinus with lymphocyte within fibrocollagenous tissue.

Note : All biopsy specimen will be stored for 15 (fifteen)days, block and slides for 5(five) years only from the time of receipt at the laboratory. No request ,for any of the above ,will be entertained after the due date.

Reference

- i) Rosai and Ackerman's Surgical Pathology.
- ii) Modern Surgical Pathology.

Gulshan Yadav, MD
Consultant Pathologist