

Patient Name	MR. NAFEES AHMAD	Client Name	Ghosh Path Lab	Specimen Received	25/02/2017
Age/Sex	44/M	Client Code	MOLQ1123CM	Specimen Type	Tissue
Patient ID	011702250171	Ref. Doctor		Collection Date	25/02/2017
Specimen ID	MOLQ/B-135/17			Report Date	28/02/2017

SURGICAL PATHOLOGY REPORT

Cholecystitis , Gall Bladder.

DIAGNOSIS

CHOLECYSTITIS .

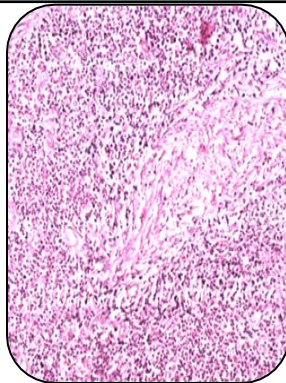

SPECIMEN

Gall Bladder.

GROSS

- 1) Received 7.5cm long gall bladder.
- 2) Already cut open with no stone.

Microscopy

- 1) Section examined shows ulcerative mucosa and rokitansky aschoff sinus with lymphocyte within fibrocollagenous tissue.

Note : All biopsy specimen will be stored for 15 (fifteen)days, block and slides for 5(five) years only from the time of receipt at the laboratory. No request ,for any of the above ,will be entertained after the due date.

Reference

- i) Rosai and Ackerman's Surgical Pathology.
- ii) Modern Surgical Pathology.

Gulshan Yadav, MD
Consultant Pathologist