

Patient Name	MRS. ROOPA	Client Name	Agarwal Pathology, Agra	Specimen Received	22/02/2017
Age/Sex	35/F	Client Code	MOLQ1420CM	Specimen Type	Tissue
Patient ID	011702220210	Ref. Doctor		Collection Date	22/02/2017
Specimen ID	MOLQ/B-132/17			Report Date	28/01/2017

SURGICAL PATHOLOGY REPORT

Bartholin Cyst , Bartholin Cyst

DIAGNOSIS

BARTHOLIN CYST

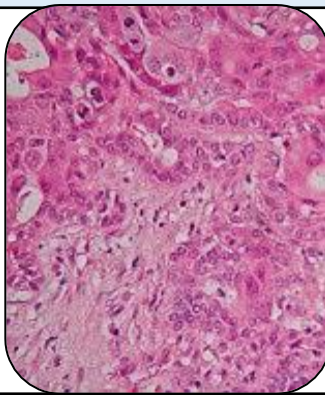

SPECIMEN

Bartholin Cyst.

GROSS

- i) Received 5x2cm greyish white cystic tissue piece.
- ii) Already cut open.

Microscopy

- 1) Section examined shows fibrocollagenous tissue blood vessels and inflammatory cells.
- 2) No granuloma and no malignant cells seen.

Note : All biopsy specimen will be stored for 15 (fifteen)days, block and slides for 5(five) years only from the time of receipt at the laboratory. No request ,for any of the above ,will be entertained after the due date.

Reference

- i) Rosai and Ackerman's Surgical Pathology.
- ii) Modern Surgical Pathology.

Gulshan Yadav, MD
Consultant Pathologist

Report generated at MolQ Laboratory, Gurgaon