

Patient Name	MR. BASANT	Client Name	Brijanand Path Lab	Specimen Received	21/02/2017
Age/Sex	20/M	Client Code	MOLQ1133P	Specimen Type	Tissue
Patient ID	011702210284	Ref. Doctor		Collection Date	21/02/2017
Specimen ID	MOLQ/B-129/17			Report Date	26/02/2017

SURGICAL PATHOLOGY REPORT

Infective lesion with granulation tissue , Leg Swelling

DIAGNOSIS

INFECTIVE LESION WITH GRANULATION TISSUE.

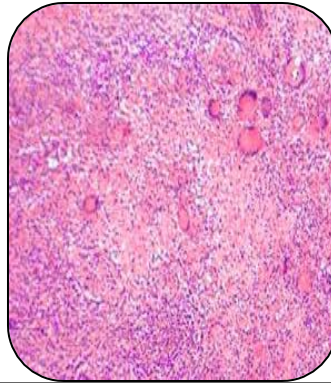

SPECIMEN

Leg Swelling.

GROSS

i) Received 2x3cm greyish white tissue piece.

Microscopy

- 1) Section examined shows fibrocollagenous tissue, small blood vessels and inflammatory infiltrate(Polymorphs, Lymphocyte).
- 2) No granuloma and no malignant cells seen.

Note : All biopsy specimen will be stored for 15 (fifteen)days, block and slides for 5(five) years only from the time of receipt at the laboratory. No request ,for any of the above ,will be entertained after the due date.

Reference

- i) Rosai and Ackerman's Surgical Pathology.
- ii) Modern Surgical Pathology.

A handwritten signature in black ink, appearing to read 'Gulshan', written over a light-colored rectangular background.

Gulshan Yadav, MD
Consultant Pathologist