

Booking Date 14/02/2017
Name Miss. ANKITA
Ref By Yadav Lab-B

Patient ID 011702140225
Age 20 YRS

Printed on 28/02/2017
Sex F

DIAGNOSIS: Normal Female Karyotype

KARYOTYPE: 46, XX

INTERPRETATION: Normal female chromosome complement. There is no evidence of aneuploidy or structural rearrangement at the resolution of banding analysis.

KARYOTYPE: 46, Normal Sex Chromosomes

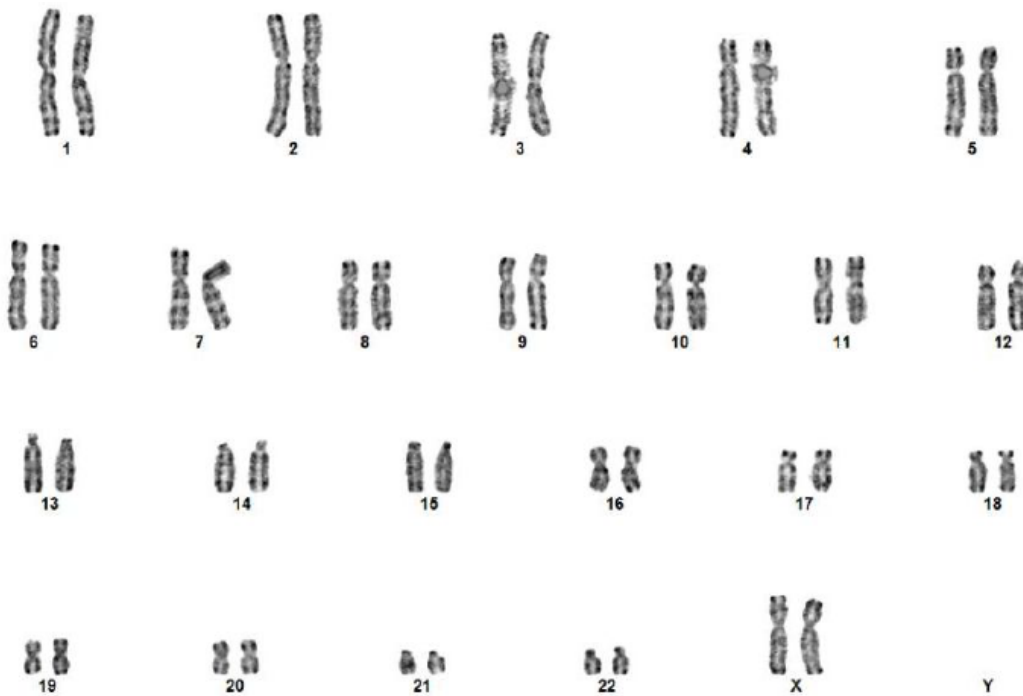

Please Note: Although the methodology used in this analysis and interpretation is highly accurate, it does not detect small rearrangements and very low-level-mosaicism, which are detectable only by molecular methods. Failure to detect an alteration at any locus does not exclude the diagnosis of any of the disorders.