

Patient report

Bio-Rad DATE: 02/27/2017
D-10 TIME: 05:12 PM
S/N: #DJ4I016123 Software version: 4.20-2
Sample ID: 10073106
Injection date 02/27/2017 04:39 PM
Injection #: 14 Method: HbA1c
Rack #: --- Rack position: 3

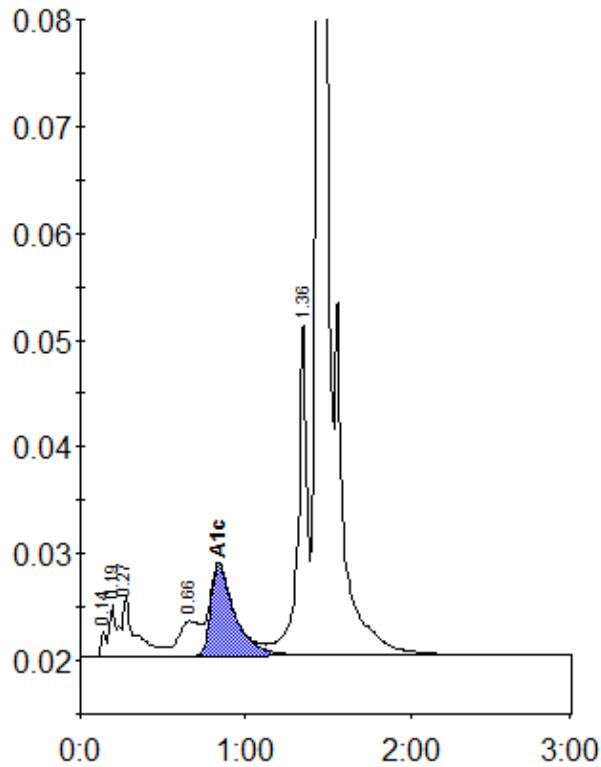

Peak table - ID: 10073106

| Peak | R.time | Height | Area | Area % |
|-------------|--------|---------|---------|--------|
| Unknown | 0.14 | 2358 | 4734 | 0.3 |
| A1a | 0.19 | 4818 | 12491 | 0.7 |
| A1b | 0.27 | 5510 | 33993 | 1.8 |
| LA1c/CHb-1 | 0.66 | 3266 | 29556 | 1.6 |
| A1c | 0.84 | 8477 | 86301 | 6.2 |
| P3 | 1.36 | 30931 | 122198 | 6.6 |
| A0 | 1.45 | 518652 | 1573764 | 84.5 |
| Total Area: | | 1863037 | | |

| | |
|----------------|-----|
| Concentration: | % |
| A1c | 6.2 |