

Patient Name	Ms. SIMMI	Client Name	Pathdrug	Specimen Received	20/02/2017
Age/Sex	27/F	Client Code	MOLQ1234A	Specimen Type	Tissue
Patient ID	011702200004	Ref. Doctor	DR. H.D SAHNI	Collection Date	20/02/2017
Specimen ID	MOLQ/B-118/17			Report Date	26/02/2017

SURGICAL PATHOLOGY REPORT

Non specific inflammation, GI Biopsy(Gastric Biopsy)

DIAGNOSIS

NON SPECIFIC INFLAMMATION.

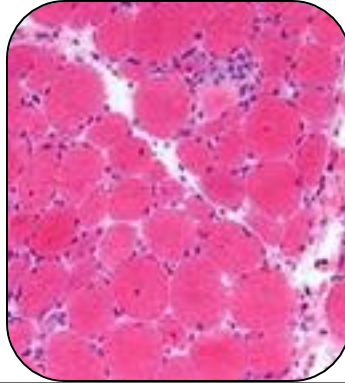

SPECIMEN

GI Biopsy(Gastric Biopsy)

GROSS

Received multiple greyish white tissue pieces.

Microscopy

- 1) Section examined shows mucosal lining epithelium having cuboidal cells with small round to basal nucleus and submucosal glands with mononuclear Stroma.
- 2) No granuloma and no malignant cells seen.

Reference

- i) Rosai and Ackerman's Surgical Pathology.
- ii) Modern Surgical Pathology.

Gulshan Yadav, MD
Consultant Pathologist