

<b>Patient Name</b>	MR. RUPESH	<b>Client Name</b>	Dhanwantri X-Ray Lab	<b>Specimen Received</b>	22/02/2017
<b>Age/Sex</b>	38/M	<b>Client Code</b>	MOLQ1193CW	<b>Specimen Type</b>	Tissue
<b>Patient ID</b>	011702220092	<b>Ref. Doctor</b>	DWARKA HOSPITAL	<b>Collection Date</b>	22/02/2017
<b>Specimen ID</b>	MOLQ/B-131/17			<b>Report Date</b>	25/12/2016

## SURGICAL PATHOLOGY REPORT

### Cholelithiasis with cholecystitis , Gall Bladder

#### DIAGNOSIS

**CHOLELITHIASIS WITH CHOLECYSTITIS.**

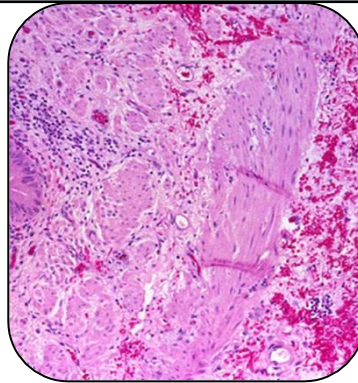

#### SPECIMEN

Gall Bladder.

#### GROSS

- i) Received 5x2.8cm long gall bladder.
- ii) Cut section show stones.

#### Microscopy

- 1) Section examined shows ulcerative mucosa and rokitansky aschoff sinus with lymphocyte within fibrocollagenous tissue.

**Note :** All biopsy specimen will be stored for 15 (fifteen)days, block and slides for 5(five) years only from the time of receipt at the laboratory. No request ,for any of the above ,will be entertained after the due date

#### Reference

- i) Rosai and Ackerman's Surgical Pathology.
- ii) Modern Surgical Pathology.

A handwritten signature in black ink, appearing to read 'Gulshan', written over a white rectangular background.

**Gulshan Yadav, MD**  
**Consultant Pathologist**