

<b>Patient Name</b> MRS. FARMINA	<b>Client Name</b> Star Hospital	<b>Specimen Received</b> 21/02/2017
<b>Age/Sex</b> 30/F		<b>Specimen Type</b> Tissue
<b>Patient ID</b> 011702210247	<b>Client Code</b> MOLQ1255CM	<b>Collection Date</b> 21/02/2017
<b>Specimen ID</b> MOLQ/B-127/17	<b>Ref. Doctor</b> DR. PRITI THAKRAL	<b>Report Date</b> 25/02/2017

## SURGICAL PATHOLOGY REPORT

### Chronic Cervicitis , Uterus With Cervix

#### DIAGNOSIS

**CHRONIC CERVICITIS.**

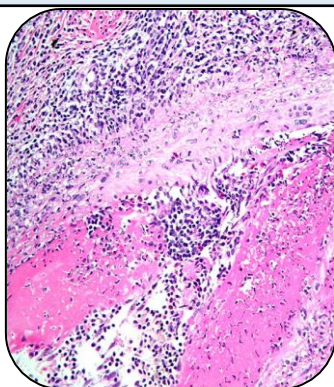

#### SPECIMEN

Uterus With Cervix.

#### GROSS

- 1) Received 8x5cm long uterus.
- 2) Multiload present.

#### Microscopy

- 1) Section examined shows small endometrium glands in proliferative phase.
- 2) Myometrium shows muscle bundles.
- 3) Cervix shows squamous lining epithelium with mononuclear inflammatory cells.

**Note :** All biopsy specimen will be stored for 15 (fifteen)days, block and slides for 5(five) years only from the time of receipt at the laboratory. No request ,for any of the above ,will be entertained after the due date.

#### Reference

- i) Rosai and Ackerman's Surgical Pathology.
- ii) Modern Surgical Pathology.

**Gulshan Yadav, MD**  
**Consultant Pathologist**