

Patient Name	MRS. NURAIN PARVEEN	Client Name	Dr Devender Singh	Specimen Received	21/02/2017
Age/Sex	24/F	Client Code	MOLQ1365P	Specimen Type	Tissue
Patient ID	011702210174	Ref. Doctor		Collection Date	21/02/2017
Specimen ID	MOLQ/B-124/17			Report Date	25/02/2017

SURGICAL PATHOLOGY REPORT

Benign Breast Lesion , Swelling Left side chest

DIAGNOSIS

BENIGN BREAST LESION

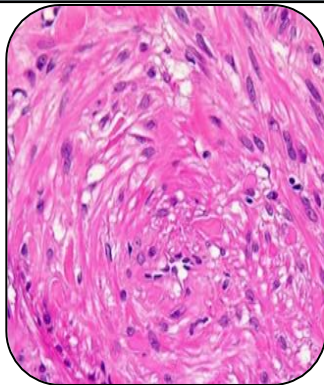

SPECIMEN

Swelling Left side chest.

GROSS

- Received Autolyzed tissue 3x5cm fibrofatty greyish white tissue piece.

Microscopy

- Section examined shows ductal cells having small round nucleus surrounded by myoepithelial cells and fibrocollagenous tissue.

Note : All biopsy specimen will be stored for 15 (fifteen)days, block and slides for 5(five) years only from the time of receipt at the laboratory. No request ,for any of the above ,will be entertained after the due date.

Reference

- Rosai and Ackerman's Surgical Pathology.
- Modern Surgical Pathology.

Gulshan Yadav, MD
Consultant Pathologist