

Patient Name	MRS. KHATOON	Client Name	Ghosh Path Lab	Specimen Received	20/02/2017
Age/Sex	60/F	Client Code	MOLQ1123CM	Specimen Type	Tissue
Patient ID	011702210128	Ref. Doctor	DR. GHOSH PATH	Collection Date	20/02/2017
Specimen ID	MOLQ/B-123/17			Report Date	23/02/2017

SURGICAL PATHOLOGY REPORT

Cholecystitis , Gall Bladder.

DIAGNOSIS

CHOLECYSTITIS .

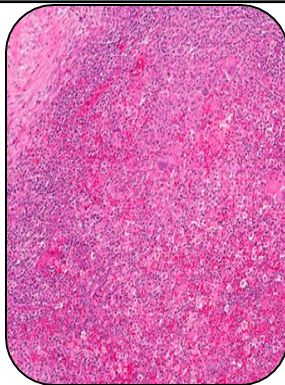

SPECIMEN

Gall Bladder.

GROSS

- 1) Received 1x1cm multiple greyish white tissue pieces.
- 2) No stone present.

Microscopy

- 1) Section examined shows ulcerative mucosa and Rokitansky Aschoff sinus with lymphocyte within fibrocollagenous tissue.

Note : All biopsy specimen will be stored for 15 (fifteen) days, block and slides for 5 (five) years only from the time of receipt at the laboratory. No request, for any of the above, will be entertained after the due date.

Reference

- i) Rosai and Ackerman's Surgical Pathology.
- ii) Modern Surgical Pathology.

A handwritten signature in black ink, appearing to read 'Gulshan', written over a white rectangular background.

Gulshan Yadav, MD
Consultant Pathologist