

Patient report

Bio-Rad DATE: 02/23/2017
 D-10 TIME: 01:14 PM
 S/N: #DJ4I016123 Software version: 4.20-2
 Sample ID: 10045214
 Injection date 02/23/2017 12:42 PM
 Injection #: 6 Method: HbA1c
 Rack #: --- Rack position: 6

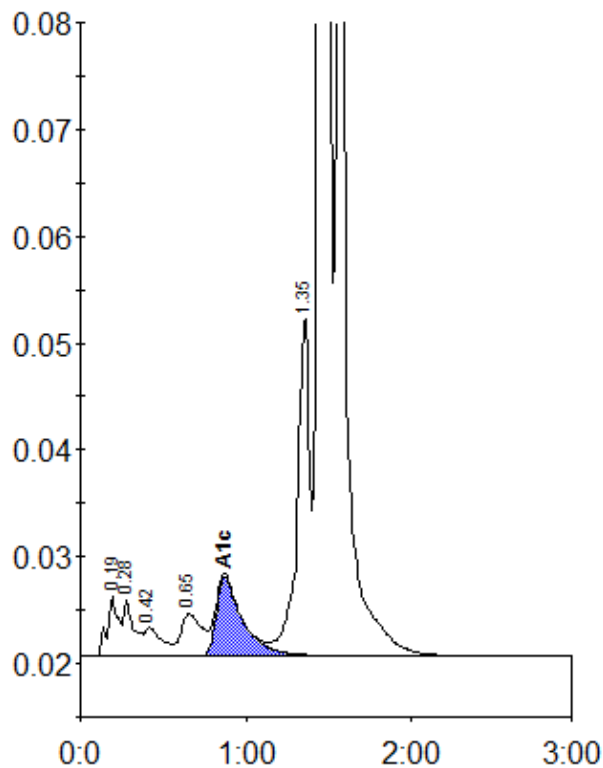

Peak table - ID: 10045214

| Peak | R.time | Height | Area | Area % |
|----------------|--------|---------|---------|--------|
| A1a | 0.19 | 5687 | 26616 | 1.1 |
| A1b | 0.28 | 5288 | 23166 | 1.0 |
| Unknown | 0.42 | 2650 | 19530 | 0.8 |
| LA1c/CHb-1 | 0.65 | 3966 | 35351 | 1.5 |
| A1c | 0.87 | 7460 | 82045 | 6.4 |
| P3 | 1.35 | 31906 | 164759 | 6.9 |
| A0 | 1.45 | 465522 | 1368130 | 57.3 |
| Variant-Window | 1.57 | 286150 | 667004 | 27.9 |
| Total Area: | | 2386601 | | |

| | |
|----------------|-----|
| Concentration: | % |
| A1c | 6.4 |