

Patient Name	MRS. KRISHNA	Client Name	Kriti Hospital	Specimen Received	21/02/2017
Age/Sex	35/F	Client Code	MOLQ1112CM	Specimen Type	Tissue
Patient ID	011702210179	Ref. Doctor		Collection Date	21/02/2017
Specimen ID	MOLQ/B-126/17			Report Date	23/01/2017

SURGICAL PATHOLOGY REPORT

Chronic Cervicitis, Uterus with Cervix

DIAGNOSIS

CHRONIC CERVICITIS.

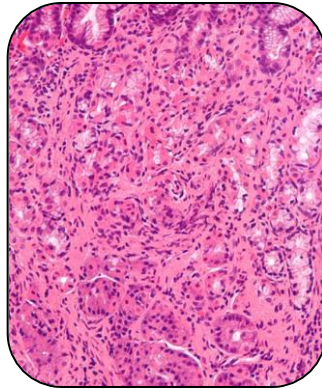

SPECIMEN:

Uterus with Cervix

GROSS :

- 1) Received 10x6cm long uterus with cervix.

Microscopy

- 1) Section examined shows small endometrial glands in proliferative phase.
- 2) Myometrium shows muscle bundles.
- 3) Cervix shows squamous lining epithelium and mononuclear inflammatory cells.

Note : All biopsy specimen will be stored for 15 (fifteen) days, block and slides for 5 (five) years only from the time of receipt at the laboratory. No request, for any of the above, will be entertained after the due date.

Reference

- i) Rosai and Ackerman's Surgical Pathology.
- ii) Modern Surgical Pathology.

Gulshan Yadav, MD
Consultant Pathologist