

Patient Name	MS. POOJA	Client Name	Kriti Hospital	Specimen Received	21/02/2017
Age/Sex	24/F	Client Code	MOLQ1112CM	Specimen Type	Tissue
Patient ID	011702210177	Ref. Doctor		Collection Date	21/02/2017
Specimen ID	MOLQ/B-125/17			Report Date	23/01/2017

SURGICAL PATHOLOGY REPORT

Simple Ovarian Cyst , Ovarian Cyst

DIAGNOSIS

SIMPLE OVARIAN CYST.

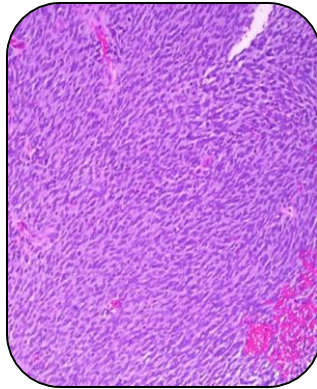

SPECIMEN:

Ovarian Cyst

GROSS :

- 1) Received 12x6cm long Ovary.
- 2) Already cut open multiloculated.

Microscopy

- 1) Section examined shows Stromal cells with large number of blood vessels.
- 2) No granuloma and no malignant cells seen.

Note : All biopsy specimen will be stored for 15 (fifteen)days, block and slides for 5(five) years only from the time of receipt at the laboratory. No request ,for any of the above ,will be entertained after the due date.

Reference

- i) Rosai and Ackerman's Surgical Pathology.
- ii) Modern Surgical Pathology.

Gulshan Yadav, MD
Consultant Pathologist