

Patient Name	MS. REKHA	Client Name	Kriti Hospital	Specimen Received	20/02/2017
Age/Sex	22/F	Client Code	MOLQ1112CM	Specimen Type	Tissue
Patient ID	011702200122	Ref. Doctor		Collection Date	20/02/2017
Specimen ID	MOLQ/B-119/17			Report Date	21/01/2017

SURGICAL PATHOLOGY REPORT

serous Cyst Adenoma, Left Ovarian Cyst

DIAGNOSIS

SEROUS CYST ADENOMA.

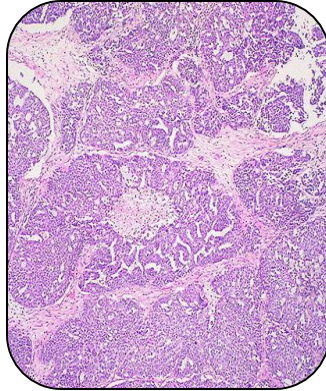

SPECIMEN:

Left Ovarian Cyst.

GROSS :

- 1) Received 6x7cm tissue piece.
- 2) Cut section shows uniloculated cyst with serous fluid and tube.

Microscopy

- i) Section examined shows papillae with fibro vascular core having cuboidal cells with round to oval vascular nucleus with mild Anisonucleosis.

Note : All biopsy specimen will be stored for 15 (fifteen)days, block and slides for 5(five) years only from the time of receipt at the laboratory. No request ,for any of the above ,will be entertained after the due date.

Reference

- i) Rosai and Ackerman's Surgical Pathology.
- ii) Modern Surgical Pathology.

Gulshan Yadav, MD
Consultant Pathologist