

<b>Patient Name</b>	MRS. MANJU	<b>Client Name</b>	Vedic Hospital	<b>Specimen Received</b>	17/02/2017
<b>Age/Sex</b>	54/F	<b>Client Code</b>	MOLQ1492CM	<b>Specimen Type</b>	Tissue
<b>Patient ID</b>	011702170212	<b>Ref. Doctor</b>		<b>Collection Date</b>	17/02/2017
<b>Specimen ID</b>	MOLQ/B-111/17			<b>Report Date</b>	23/02/2017

## SURGICAL PATHOLOGY REPORT

### Chronic Cervicitis , Uterus with Cervix

#### DIAGNOSIS

**CHRONIC CERVICITIS.**

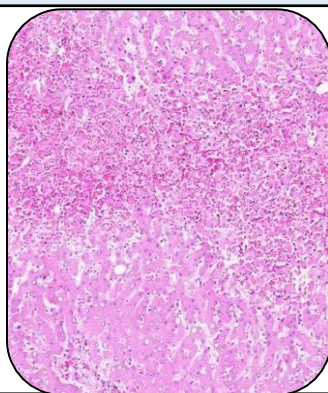

#### SPECIMEN

Uterus with Cervix

#### GROSS

- 1) Received 10x5.2cm long uterus with cervix with bilateral adenaxa.
- 2) Ovary size 4x2.8cm and 3x2.9cm .
- 3) Endometrial thickness 0.8mm.

#### Microscopy

- 1) Section examined shows small endometrial glands in proliferative phase.
- 2) Myometrium shows muscle bundles.
- 3) Cervix shows mononuclear inflammatory cells.
- 4) Ovary shows leutal cyst and tube unremarkable.
- 5) Other ovary and tube shows unremarkable.

**Note :** All biopsy specimen will be stored for 15 (fifteen)days, block and slides for 5(five) years only from the time of receipt at the laboratory. No request ,for any of the above ,will be entertained after the due date.

#### Reference

- i) Rosai and Ackerman's Surgical Pathology.
- ii) Modern Surgical Pathology.

**Gulshan Yadav, MD**  
**Consultant Pathologist**