

Patient Name	Ms. SHIVANI	Client Name	Diagnostic Point	Specimen Received	08/02/2017
Age/Sex	29/F	Client Code	MOLQ1234A	Specimen Type	Tissue
Patient ID	011702080094	Ref. Doctor	DR. PARUL GUPTA	Collection Date	08/02/2017
Specimen ID	MOLQ/B-90/17			Report Date	17/02/2017

SURGICAL PATHOLOGY REPORT

Proliferative phase, Endometrial Biopsy

DIAGNOSIS

PROLIFERATIVE PHASE.

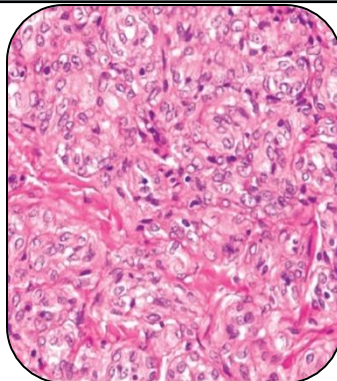

SPECIMEN

Endometrial Biopsy

Microscopy

- 1) Section examined shows small endometrial glands having cuboidal epithelium.
- 2) Stroma shows mononuclear inflammatory cells.
- 3) No granuloma and no malignant cells seen.

Reference

- i) Rosai and Ackerman's Surgical Pathology.
- ii) Modern Surgical Pathology.

A handwritten signature in black ink, appearing to read 'Gulshan', written over a white rectangular background.

Gulshan Yadav, MD
Consultant Pathologist