

Patient Name	MRS. MAMTA DEVI	Client Name	Star Hospital	Specimen Received	20/02/2017
Age/Sex	46/M	Client Code	MOLQ1255CM	Specimen Type	Tissue
Patient ID	011702200135	Ref. Doctor	DR. DEEP SHIKHA	Collection Date	20/02/2017
Specimen ID	MOLQ/B-120/17			Report Date	21/02/2017

SURGICAL PATHOLOGY REPORT

Leiomyoma and Adenomyosis , Uterus with Cervix

DIAGNOSIS

LEIOMYOMA AND ADENOMYOSIS

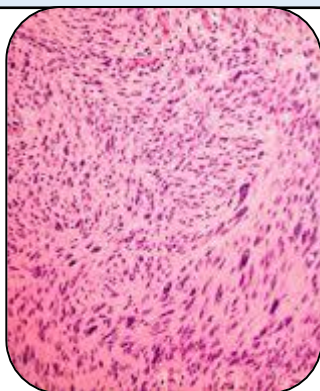

SPECIMEN

Uterus with Cervix

GROSS

- 1) Received 10x6.5cm long uterus.
- 2) Already cut open with 3x4cm fibroid.
- 3) No polyp seen.

Microscopy

- 1) Section examined shows small endometrial glands in proliferative phase.
- 2) Myometrium shows muscle bundles and superficial adenomyosis.
- 3) Fibroid shows interlacing muscle bundles.

Note : All biopsy specimen will be stored for 15 (fifteen)days, block and slides for 5(five) years only from the time of receipt at the laboratory. No request ,for any of the above ,will be entertained after the due date.

Reference

- i) Rosai and Ackerman's Surgical Pathology.
- ii) Modern Surgical Pathology.

Gulshan Yadav, MD
Consultant Pathologist