

Patient Name	Mrs. PRIYANKA	Client Name	Metro X-Ray & Path Lab	Specimen Received	19/02/2017
Age/Sex	30/F			Specimen Type	Tissue
Patient ID	011702190194	Client Code	MOLQ1187CM	Collection Date	19/02/2017
Specimen ID	MOLQ/B-117/17	Ref. Doctor		Report Date	21/02/2017

SURGICAL PATHOLOGY REPORT

Left Tubal Ectopic Pregnancy.

DIAGNOSIS

LEFT TUBAL ECTOPIC PREGNANCY.

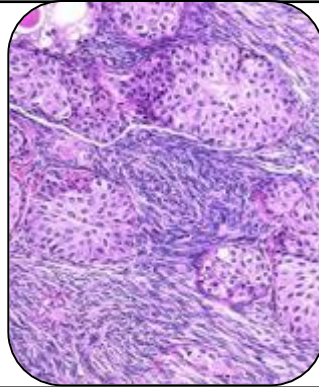

SPECIMEN

Left Tubal Ectopic Pregnancy

GROSS

1) Received 6x3cm tube with blood clot.

Microscopy

- 1) Section examined shows tubal lining epithelium with blood clot in the lumen.
- 2) No villi and no trophoblastic cells seen.

Note : All biopsy specimen will be stored for 15 (fifteen)days, block and slides for 5(five) years only from the time of receipt at the laboratory. No request ,for any of the above ,will be entertained after the due date.

Reference

- i) Rosai and Ackerman's Surgical Pathology.
- ii) Modern Surgical Pathology.

A handwritten signature in black ink, appearing to read 'Gulshan', written over a light blue rectangular background.

Gulshan Yadav, MD
Consultant Pathologist

Report generated at MolQ Laboratory, Gurgaon