

Patient Name	MS. ESHA	Client Name	Brijanand Path Lab	Specimen Received	18/02/2017
Age/Sex	25/F	Client Code	MOLQ1133P	Specimen Type	Tissue
Patient ID	011702180108	Ref. Doctor		Collection Date	18/02/2017
Specimen ID	MOLQ/B-113/17			Report Date	21/02/2017

SURGICAL PATHOLOGY REPORT

Simple Serous Cyst , Ovarian Cyst

DIAGNOSIS

SIMPLE SEROUS CYST.

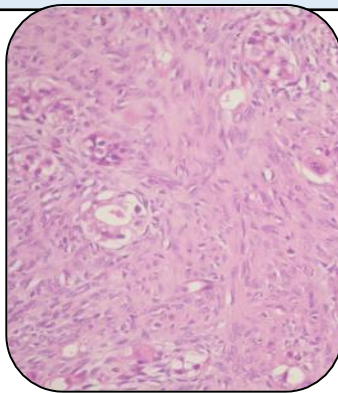

SPECIMEN

Ovarian Cyst.

GROSS

- i) Received 4x2.5cm cystic tissue piece. Already cut open Uniloculated.

Microscopy

- 1) Section examined shows ovarian Stromal cells with cystic cuboidal lining epithelium having small round nucleus.
- 2) No granuloma and no malignant cells seen.

Note : All biopsy specimen will be stored for 15 (fifteen)days, block and slides for 5(five) years only from the time of receipt at the laboratory. No request ,for any of the above ,will be entertained after the due date.

Reference

- i) Rosai and Ackerman's Surgical Pathology.
- ii) Modern Surgical Pathology.

Gulshan Yadav, MD
Consultant Pathologist