

<b>Patient Name</b>	MR. RAJESH GUPTA	<b>Client Name</b>	Ghosh Path Lab	<b>Specimen Received</b>	17/02/2017
<b>Age/Sex</b>	60/M	<b>Client Code</b>	MOLQ1123CM	<b>Specimen Type</b>	Tissue
<b>Patient ID</b>	011702170057	<b>Ref. Doctor</b>		<b>Collection Date</b>	17/02/2017
<b>Specimen ID</b>	MOLQ/B-110/17			<b>Report Date</b>	21/01/2017

## SURGICAL PATHOLOGY REPORT

### Non specific Inflammation , Gastroscopy

#### DIAGNOSIS

**NON SPECIFIC INFLAMMATION.**

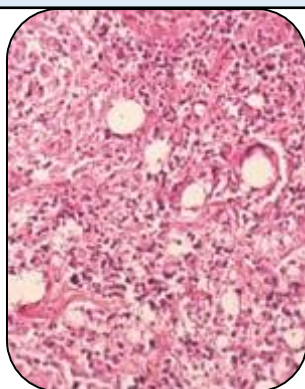

#### SPECIMEN

Gastroscopy.

#### GROSS

i) Received very tiny white tissue pieces.

#### Microscopy

- 1) Section examined shows mucosal lining epithelium having cuboidal cells with small round basal nucleus and submucosal glands with mononuclear Stroma.
- 2) No granuloma and no malignant cells seen.

**Note :** All biopsy specimen will be stored for 15 (fifteen)days, block and slides for 5(five) years only from the time of receipt at the laboratory. No request ,for any of the above ,will be entertained after the due date.

#### Reference

- i) Rosai and Ackerman's Surgical Pathology.
- ii) Modern Surgical Pathology.

**Gulshan Yadav, MD**  
Consultant Pathologist