

Patient Name	Mrs. KASHMIRA	Client Name	Bharti Diagnostic Center	Specimen Received	12/02/2017
Age/Sex	45/F	Client Code	MOLQ1201A	Specimen Type	Tissue
Patient ID	011702130031	Ref. Doctor	DR. A.K RANA	Collection Date	12/02/2017
Specimen ID	MOLQ/B-/17			Report Date	21/02/2017

SURGICAL PATHOLOGY REPORT

Uterus with Cervix

DIAGNOSIS

WELL DIFFERENTIATED SQUAMOUS CELL CARCINOMA CERVIX.

ADVICE: - IHC.

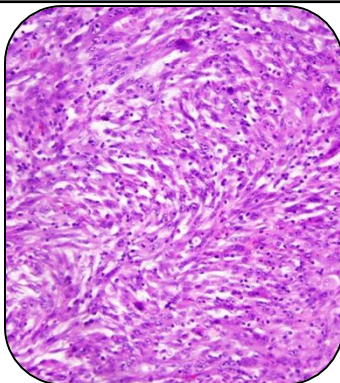

SPECIMEN

Uterus with Cervix

GROSS

- 1) Received 11x8cm uterus with ? cervix with bilateral tubes and ovaries.
- 2) Ovaries size 3x4cm and 4x5cm. Cut section shows large 3X4 cm fibroid.
- 3) One ovary shows haemorrhagic cyst.

Microscopy

- I) **Endometrium:** Atrophic
- II) **Myometrium:** Muscle Bundles
- III) **Fibroid:** Leiomyoma
- IV) **Ovary:** ovary shows leutal cyst and tube unremarkable.

Report generated at MolQ Laboratory, Gurgaon

Gulshan Yadav, MD
Consultant Pathologist

Patient Name	Mrs. KASHMIRA	Client Name	Bharti Diagnostic Center	Specimen Received	12/02/2017
Age/Sex	45/F	Client Code	MOLQ1201A	Specimen Type	Tissue
Patient ID	011702130031	Ref. Doctor	DR. A.K RANA	Collection Date	12/02/2017
Specimen ID	MOLQ/B-/17			Report Date	21/02/2017

SURGICAL PATHOLOGY REPORT

Uterus with Cervix

DIAGNOSIS

WELL DIFFERENTIATED SQUAMOUS CELL CARCINOMA CERVIX.

ADVICE: - IHC.

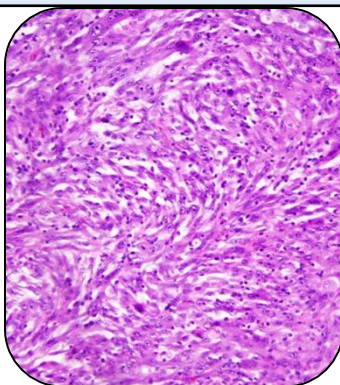

Microscopy

- V) **Other Ovary:** Other ovary shows leutal cyst and tube unremarkable
- VI) **Histologic Type:** Squamous cell carcinoma ,Non Keratinizing
- VII) **Histologic Grade:** G2: Moderately differentiated , Uterine corpus Not involved
- VIII) **Lymph-vascular Invasion:** Not Present
 Pathologic Staging(pTNM [FIGO])
 PT1[1]:Cervical carcinoma confined to uterus
 Regional Lymph Nodes
 Not sampled.
 Additional pathologic Findings.
 None identified.

Note : All biopsy specimen will be stored for 15 (fifteen)days, block and slides for 5(five) years only from the time of receipt at the laboratory. No request ,for any of the above ,will be entertained after the due date.

Reference

- i) Rosai and Ackerman's Surgical Pathology.
- ii) Modern Surgical Pathology.

Gulshan Yadav, MD
Consultant Pathologist