

# Patient report

Bio-Rad                      DATE: 02/21/2017  
D-10                         TIME: 03:17 PM  
S/N: #DJ4I016123        Software version: 4.20-2  
Sample ID:                 10105364  
Injection date             02/21/2017 02:49 PM  
Injection #: 10             Method: HbA1c  
Rack #: ---                 Rack position: 1

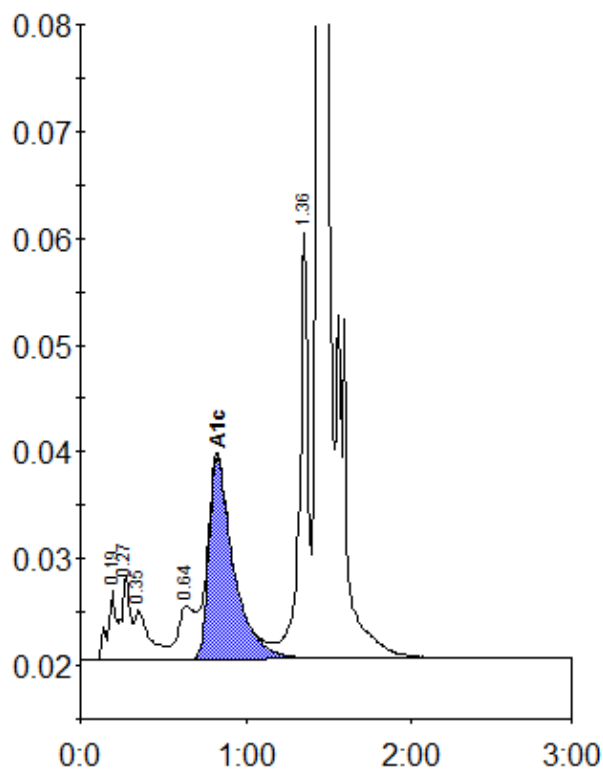

Peak table - ID: 10105364

| Peak        | R.time | Height  | Area    | Area % |
|-------------|--------|---------|---------|--------|
| A1a         | 0.19   | 6445    | 22873   | 1.2    |
| A1b         | 0.27   | 7814    | 27189   | 1.5    |
| Unknown     | 0.35   | 4673    | 30013   | 1.6    |
| LA1c/CHb-1  | 0.64   | 5030    | 36281   | 2.0    |
| A1c         | 0.83   | 18979   | 195652  | 13.5   |
| P3          | 1.36   | 39843   | 141031  | 7.6    |
| A0          | 1.45   | 438701  | 1392609 | 75.5   |
| Total Area: |        | 1845648 |         |        |

| Concentration: | %    |
|----------------|------|
| A1c            | 13.5 |