

Patient Name MR. KULDEEP SINGH	Client Name Diagno Care Clinical Lab,	Specimen Received 11/02/2017
Age/Sex 52/M	Tahliwal	Specimen Type Tissue
Patient ID 011702120142	Client Code MOLQ1499CM	Collection Date 11/02/2017
Specimen ID MOLQ/B-98/17	Ref. Doctor ARYA HOSPITAL	Report Date 17/02/2017

SURGICAL PATHOLOGY REPORT

Non specific chronic inflammatory, Oral Cavity

DIAGNOSIS

NON SPECIFIC CHRONIC INFLAMMATORY.

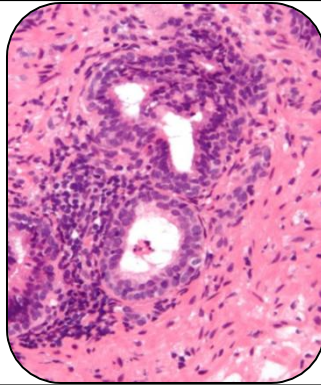

SPECIMEN

Oral Cavity.

GROSS

- 1) Received tiny tissue pieces greyish white.

Microscopy

- 1) Section examined shows Squamous lining epithelium with round to oval nucleus.
- 2) Deeper tissue shows heavy inflammatory infiltrate fibrocollagenous tissue and blood vessels.

Note : All biopsy specimen will be stored for 15 (fifteen)days, block and slides for 5(five) years only from the time of receipt at the laboratory. No request ,for any of the above ,will be entertained after the due date.

Reference

- i) Rosai and Ackerman's Surgical Pathology.
- ii) Modern Surgical Pathology.

Gulshan Yadav, MD
Consultant Pathologist