

Patient Name	MRS. SWARNI DEVI	Client Name	Diagno Care Clinical Lab,	Specimen Received	09/02/2017
Age/Sex	82/F		Tahliwal	Specimen Type	Tissue
Patient ID	011702100065	Client Code	MOLQ1499CM	Collection Date	09/02/2017
Specimen ID	MOLQ/B-94/17	Ref. Doctor	ARYA HOSPITAL	Report Date	17/02/2017

SURGICAL PATHOLOGY REPORT

Non Specific inflammation, Swelling Larynx

DIAGNOSIS

NON SPECIFIC INFLAMMATION.

KINDLY CORRELATE CLINICALLY.

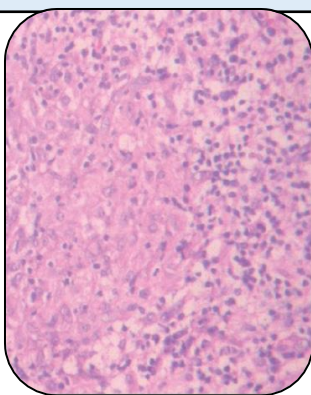

SPECIMEN

Swelling Larynx

GROSS

i) Received 1x1cm greyish white tissue pieces.

Microscopy

- 1) Section examined shows Squamous lining epithelium with round to oval nucleus.
- 2) Deeper tissue shows fibrocollagenous tissue and inflammatory cells.

Note : All biopsy specimen will be stored for 15 (fifteen)days, block and slides for 5(five) years only from the time of receipt at the laboratory. No request ,for any of the above ,will be entertained after the due date.

Reference

- i) Rosai and Ackerman's Surgical Pathology.
- ii) Modern Surgical Pathology.

Gulshan Yadav, MD
Consultant Pathologist