

Patient Name	MRS. POONAM	Client Name	MolQ Collection Centre,	Specimen Received	16/02/2017
Age/Sex	30/F		UNA	Specimen Type	Tissue
Patient ID	011702160139	Client Code	MOLQ1202A	Collection Date	16/02/2017
Specimen ID	MOLQ/B-108/17	Ref. Doctor	RADHA KRISHAN LAB	Report Date	19/02/2017

SURGICAL PATHOLOGY REPORT

Benign Breast Lesion(Fibroadenoma), Left Breast.

DIAGNOSIS

BENIGN BREAST LESION(FIBROADENOMA).

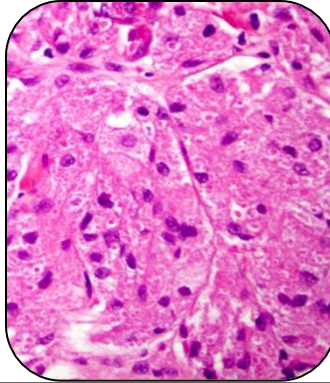

SPECIMEN

Left Breast.

GROSS

i) Received 1x1cm greyish white tissue piece.

Microscopy

i) Section examined shows large number of ducts having cuboidal lining epithelium with small round nucleus with myoepithelial cell and large number of fibrocollagenous stroma.

Note : All biopsy specimen will be stored for 15 (fifteen)days, block and slides for 5(five) years only from the time of receipt at the laboratory. No request ,for any of the above ,will be entertained after the due date.

Reference

- i) Rosai and Ackerman's Surgical Pathology.
- ii) Modern Surgical Pathology.

Gulshan Yadav, MD
Consultant Pathologist