

Patient Name	MRS. SHEELU	Client Name	Yadav Lab-B	Specimen Received	15/02/2017
Age/Sex	35/F	Client Code	MOLQ1095CM	Specimen Type	Tissue
Patient ID	011702150191	Ref. Doctor	DR. MANJU YADAV	Collection Date	15/02/2017
Specimen ID	MOLQ/B-106/17			Report Date	18/01/2017

SURGICAL PATHOLOGY REPORT

Epidermal Cyst, Lipoma

DIAGNOSIS

EPIDERMAL CYST.

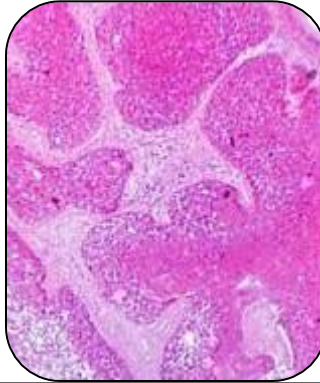

SPECIMEN

Lipoma.

GROSS

- i) Received 3x4cm long cystic tissue piece. Cut section shows necrotic cheesy material.

Microscopy

- 1) Section examined shows squamous lining epithelium, hyperkeratosis and parakerotosis with keratin flakes..

Note : All biopsy specimen will be stored for 15 (fifteen)days, block and slides for 5(five) years only from the time of receipt at the laboratory. No request ,for any of the above ,will be entertained after the due date.

Reference

- i) Rosai and Ackerman's Surgical Pathology.
- ii) Modern Surgical Pathology.

Gulshan Yadav, MD
Consultant Pathologist