

Patient Name	Mrs. KANTA	Client Name	Satyam Hospital, MadanPuri	Specimen Received	15/02/2017
Age/Sex	40/F	Client Code	MOLQ1413CM	Specimen Type	Tissue
Patient ID	011702150072	Ref. Doctor		Collection Date	15/02/2017
Specimen ID	MOLQ/B-104/17			Report Date	18/02/2017

SURGICAL PATHOLOGY REPORT

Chronic Cervicitis, Uterus with Cervix

DIAGNOSIS

CHRONIC CERVICITIS.

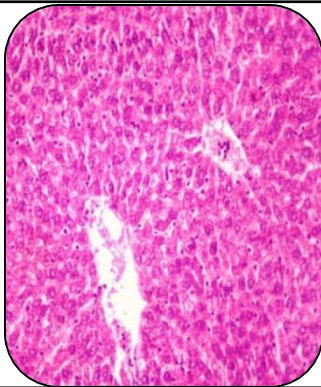

SPECIMEN

Uterus with Cervix.

GROSS

- i) Received 11x5cm long uterus with cervix with unilateral adenaxa.
- ii) Ovary size 4x2.5cm.
- iii) Tube shows watery fluid(hydrosalpinx)..

Microscopy

- 1) Section examined shows small endometrial glands in proliferative phase.
- 2) Cervix shows squamous lining epithelium.
- 3) Myometrium shows muscle bundles.
- 4) Ovary shows haemorrhagic cyst and tube shows hydrosalpinx.
- 5) No granuloma and no malignant cells seen.

Note : All biopsy specimen will be stored for 15 (fifteen)days, block and slides for 5(five) years only from the time of receipt at the laboratory. No request ,for any of the above ,will be entertained after the due date

Reference

- i) Rosai and Ackerman's Surgical Pathology.
- ii) Modern Surgical Pathology.

Gulshan Yadav, MD
Consultant Pathologist