

Patient Name	MR. RAJ SINGH	Client Name	Kriti Healthcare	Specimen Received	12/02/2017
Age/Sex	51/M	Client Code	MOLQ1341CM	Specimen Type	Tissue
Patient ID	011702120098	Ref. Doctor		Collection Date	12/02/2017
Specimen ID	MOLQ/B-97/17			Report Date	18/02/2017

SURGICAL PATHOLOGY REPORT

High Grade Urothelial Carcinoma, Bladder Growth.

DIAGNOSIS

HIGH GRADE UROTHELIAL CARCINOMA.

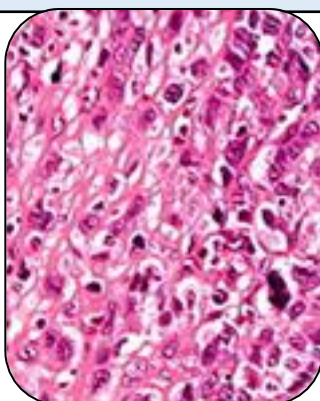

SPECIMEN: Bladder Growth.

GROSS: Received multiple greyish white tissue pieces measuring 1x2cm.

Microscopy

- i) **Histologic Type:** Urothelial(transitional cell) carcinoma.
- ii) **Histologic Grade :** Urothelial carcinoma(WHO 2004/ISUP)
High-Grade
- iii) **Tumour Configuration:** Solid/nodule
- iv) **Adequacy of Material for Determining Muscularis Propria Invasion:** Muscularis Propria(detrusor muscle)identified.
Lymph-Vascular Invasion
Not Present.
- v) **Microscopic Extent of Tumour:** Tumour invades subepithelial connective tissue(lamina Propria)
Muscularis Propria invasion not present.

Note : All biopsy specimen will be stored for 15 (fifteen)days, block and slides for 5(five) years only from the time of receipt at the laboratory. No request ,for any of the above ,will be entertained after the due date.

Reference

- i) Rosai and Ackerman's Surgical Pathology.
- ii) Modern Surgical Pathology.

Gulshan Yadav, MD
Consultant Pathologist