

<b>Patient Name</b>	MRS. ACHHARAN DEVI	<b>Client Name</b>	MolQ Collection Centre,	<b>Specimen Received</b>	09/02/2017
<b>Age/Sex</b>	62/F		UNA	<b>Specimen Type</b>	Tissue
<b>Patient ID</b>	011702100053	<b>Client Code</b>	MOLQ1192P	<b>Collection Date</b>	09/02/2017
<b>Specimen ID</b>	MOLQ/B-93/17	<b>Ref. Doctor</b>	K. C.LAB	<b>Report Date</b>	17/02/2017

## SURGICAL PATHOLOGY REPORT

### Granulation Tissue, Tongue Biopsy

#### DIAGNOSIS

**GRANULATION TISSUE.**

**ADVICE- IHC(IF ANY GROWTH AND ULCERATIVE LESION).**

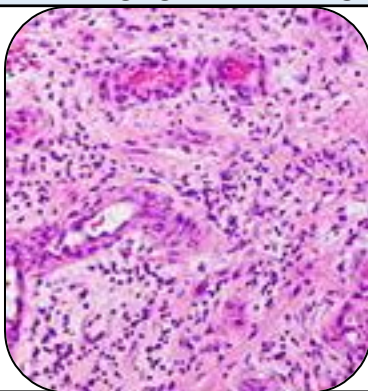

#### SPECIMEN

Tongue Biopsy

#### GROSS

Received 1x1cm greyish white tissue piece.

#### Microscopy

- I) Section examined shows Squamous lining epithelium with round to oval nucleus.
- II) Deeper tissue shows fibrocollagenous tissue with heavy inflammatory infiltrate(Plasma cells, lymphocytes and blood vessels).
- III) Section also shows hyperkeratosis and Parakeratosis. No granuloma and no malignant cells seen

**Note :** All biopsy specimen will be stored for 15 (fifteen)days, block and slides for 5(five) years only from the time of receipt at the laboratory. No request ,for any of the above ,will be entertained after the due date.

#### Reference

- i) Rosai and Ackerman's Surgical Pathology.
- ii) Modern Surgical Pathology.

**Gulshan Yadav, MD**  
**Consultant Pathologist**