

Patient report

Bio-Rad DATE: 02/17/2017
D-10 TIME: 05:26 PM
S/N: #DJ4I016123 Software version: 4.20-2
Sample ID: 10058784
Injection date 02/17/2017 05:22 PM
Injection #: 10 Method: HbA1c
Rack #: --- Rack position: 3

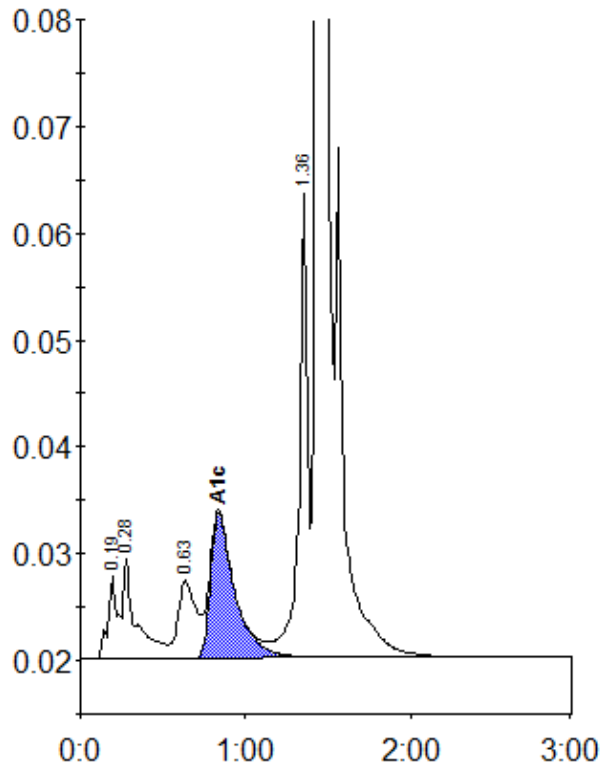

Peak table - ID: 10058784

| Peak | R.time | Height | Area | Area % |
|-------------|---------|--------|---------|--------|
| A1a | 0.19 | 7768 | 32464 | 1.3 |
| A1b | 0.28 | 9449 | 50044 | 2.1 |
| LA1c/CHb-1 | 0.63 | 7305 | 57174 | 2.4 |
| A1c | 0.84 | 13598 | 138978 | 7.4 |
| P3 | 1.36 | 43385 | 155367 | 6.4 |
| A0 | 1.44 | 620572 | 1988805 | 82.1 |
| Total Area: | 2422831 | | | |

| | |
|----------------|-----|
| Concentration: | % |
| A1c | 7.4 |