

Patient report

Bio-Rad DATE: 02/17/2017
D-10 TIME: 05:24 PM
S/N: #DJ4I016123 Software version: 4.20-2
Sample ID: 10077421
Injection date 02/17/2017 05:16 PM
Injection #: 8 Method: HbA1c
Rack #: --- Rack position: 1

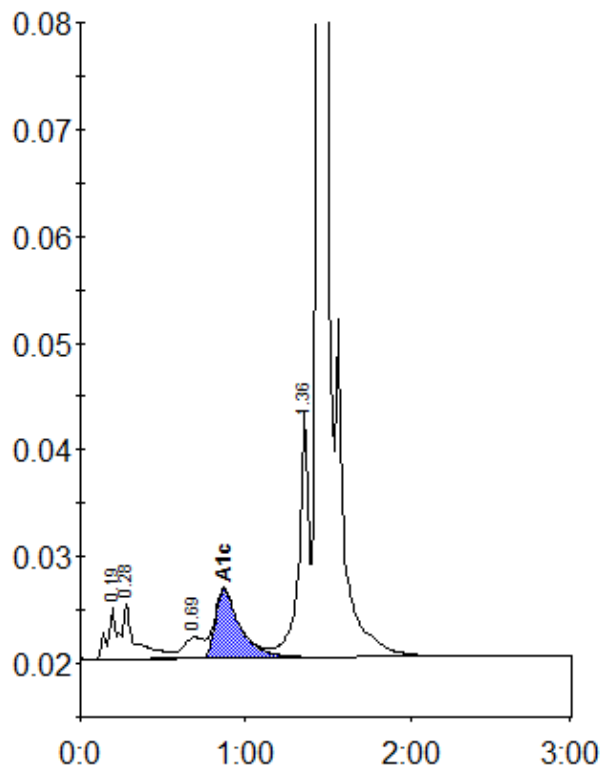

Peak table - ID: 10077421

| Peak | R.time | Height | Area | Area % |
|-------------|--------|---------|---------|--------|
| A1a | 0.19 | 4804 | 19905 | 1.2 |
| A1b | 0.28 | 5174 | 26739 | 1.6 |
| LA1c/CHb-1 | 0.69 | 1959 | 16296 | 1.0 |
| A1c | 0.87 | 6412 | 66827 | 5.3 |
| P3 | 1.36 | 22993 | 97008 | 5.9 |
| A0 | 1.45 | 456228 | 1424540 | 86.3 |
| Total Area: | | 1651314 | | |

| | |
|----------------|-----|
| Concentration: | % |
| A1c | 5.3 |