

Patient report

Bio-Rad DATE: 02/17/2017
D-10 TIME: 02:24 PM
S/N: #DJ4I016123 Software version: 4.20-2
Sample ID: 0037891
Injection date 02/17/2017 02:15 PM
Injection #: 7 Method: HbA1c
Rack #: --- Rack position: 1

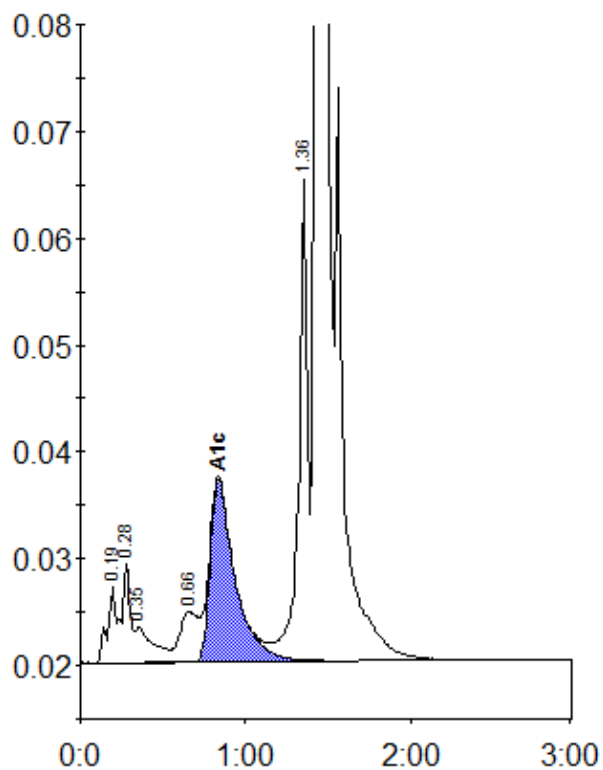

Peak table - ID: 0037891

| Peak | R.time | Height | Area | Area % |
|-------------|--------|--------|---------|--------|
| A1a | 0.19 | 7267 | 26335 | 0.9 |
| A1b | 0.28 | 9259 | 31116 | 1.1 |
| Unknown | 0.35 | 3273 | 25486 | 0.9 |
| LA1c/CHb-1 | 0.66 | 4688 | 36378 | 1.3 |
| A1c | 0.83 | 17135 | 178910 | 7.9 |
| P3 | 1.36 | 45139 | 169516 | 5.9 |
| A0 | 1.44 | 711848 | 2413233 | 83.8 |
| Total Area: | | | 2880973 | |

| | |
|----------------|-----|
| Concentration: | % |
| A1c | 7.9 |