

Patient Name	MR. KANTA PRASAD GUPTA	Client Name	Ghosh Path Lab	Specimen Received	09/02/2017
Age/Sex	80/M	Client Code	MOLQ1123CM	Specimen Type	Tissue
Patient ID	011702100081	Ref. Doctor		Collection Date	09/02/2017
Specimen ID	MOLQ/B-96/17			Report Date	17/02/2017

SURGICAL PATHOLOGY REPORT

High Grade Urothelial Carcinoma, T.U.R.B

DIAGNOSIS

HIGH GRADE UROTHELIAL CARCINOMA.

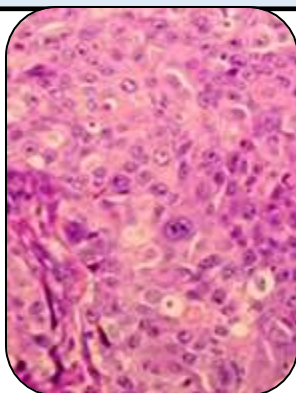

SPECIMEN: T.U.R.B

GROSS: Received multiple tiny greyish white tissue pieces.

Microscopy

- Histologic Type:** Papillary Urothelial(transitional cell) carcinoma
- Histologic Grade:** Urothelial carcinoma(WHO 2004/ISUP)
High-Grade
- Tumour Configuration:** Solid/nodule
- Adequacy of Material for Determining Muscularis Propria Invasion:** Muscularis Propria(detrusor muscle) not identified.
Lymph-Vascular Invasion
Not identified
- Microscopic Extent of Tumour:** Tumour invades subepithelial connective tissue(lamina Propria)
Muscularis Propria is not present.

Note : All biopsy specimen will be stored for 15 (fifteen)days, block and slides for 5(five) years only from the time of receipt at the laboratory. No request ,for any of the above ,will be entertained after the due date.

Reference

- Rosai and Ackerman's Surgical Pathology.
- Modern Surgical Pathology.

Gulshan Yadav, MD
Consultant Pathologist