

Patient report

Bio-Rad DATE: 02/16/2017
D-10 TIME: 02:46 PM
S/N: #DJ4I016123 Software version: 4.20-2
Sample ID: 10079361
Injection date 02/16/2017 02:28 PM
Injection #: 14 Method: HbA1c
Rack #: --- Rack position: 4

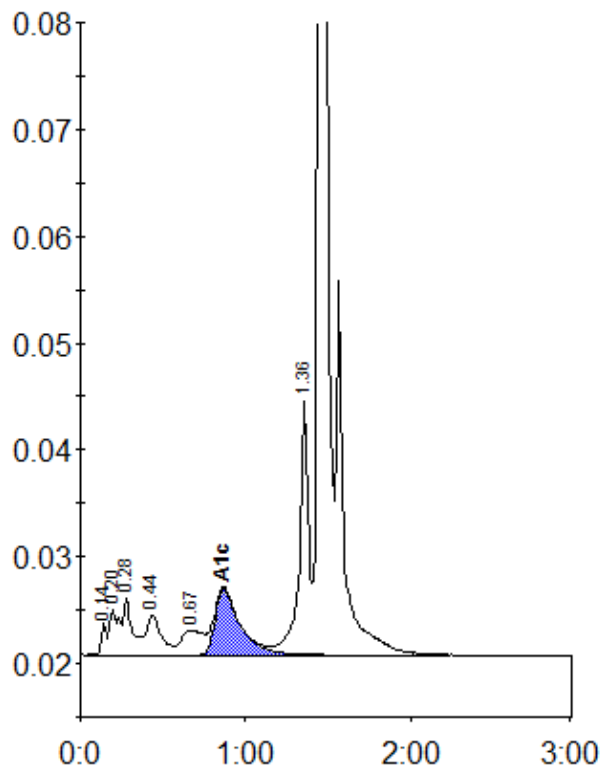

Peak table - ID: 10079361

| Peak | R.time | Height | Area | Area % |
|-------------|--------|---------|---------|--------|
| Unknown | 0.14 | 3004 | 6801 | 0.5 |
| A1a | 0.20 | 4404 | 17249 | 1.3 |
| A1b | 0.28 | 5323 | 20353 | 1.6 |
| F | 0.44 | 3689 | 23209 | 1.8 |
| LA1c/CHb-1 | 0.67 | 2290 | 21877 | 1.7 |
| A1c | 0.87 | 6213 | 65108 | 6.7 |
| P3 | 1.36 | 23783 | 92796 | 7.1 |
| A0 | 1.45 | 367836 | 1058852 | 81.1 |
| Total Area: | | 1306245 | | |

| | |
|----------------|-----|
| Concentration: | % |
| A1c | 6.7 |