

<b>Patient Name</b>	MRS. P. TRIVEDI	<b>Client Name</b>	Lifeaid Wellness Centre	<b>Specimen Received</b>	05/02/2017
<b>Age/Sex</b>	37/F	<b>Client Code</b>	MOLQ1476CM	<b>Specimen Type</b>	Tissue
<b>Patient ID</b>	011702050083	<b>Ref. Doctor</b>		<b>Collection Date</b>	05/02/2017
<b>Specimen ID</b>	MOLQ/B-86/17			<b>Report Date</b>	13/02/2017

## SURGICAL PATHOLOGY REPORT

### Benign Hyperkeratotic lesion, Ankle Corn.

#### DIAGNOSIS

**BENIGN HYPERKERATOTIC LESION.**

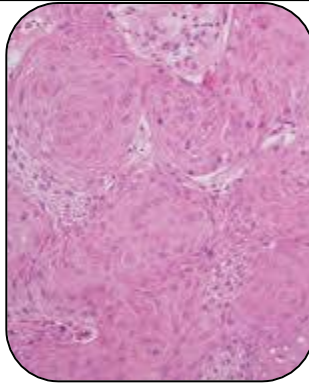

#### SPECIMEN

Ankle Corn.

#### GROSS

- i) Received 1x1cm multiple greyish white tissue pieces.

#### Microscopy

- 1) Section examined shows keratin flakes, fibrocollagenous tissue, blood vessels squamous lining epithelium with hyperkeratosis.
- 2) No granuloma and no malignant cell seen.

**Note :** All biopsy specimen will be stored for 15 (fifteen)days, block and slides for 5(five) years only from the time of receipt at the laboratory. No request ,for any of the above ,will be entertained after the due date.

#### Reference

- i) Rosai and Ackerman's Surgical Pathology.
- ii) Modern Surgical Pathology.

A handwritten signature in black ink, appearing to read 'Gulshan'.

**Gulshan Yadav, MD**  
**Consultant Pathologist**