

<b>Patient Name</b> MR. KAUSHIK	<b>Client Name</b> Star Hospital	<b>Specimen Received</b> 05/02/2017
<b>Age/Sex</b> 25/M		<b>Specimen Type</b> Tissue
<b>Patient ID</b> 011702050040	<b>Client Code</b> MOLQ1255CM	<b>Collection Date</b> 05/02/2017
<b>Specimen ID</b> MOLQ/B-82/17	<b>Ref. Doctor</b>	<b>Report Date</b> 13/02/2017

## SURGICAL PATHOLOGY REPORT

### Papilloma, Growth lip .

#### DIAGNOSIS

**PAPILLOMA.**

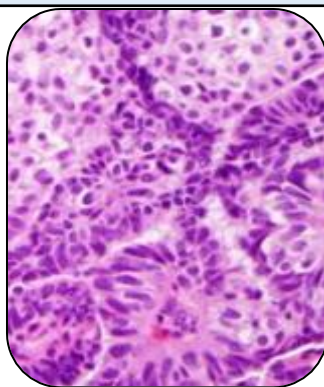

#### SPECIMEN

Growth lip .

#### GROSS

- i) Received 1x1cm multiple greyish white tissue pieces.

#### Microscopy

- 1) Section examined shows Squamous lining epithelium having round to oval vascular nucleus with Parakeratosis.
- 2) Deeper tissue shows fibrocollagenous tissue, glands, blood vessels, muscle bundles.
- 3) No granuloma and no malignant cell seen.

**Note :** All biopsy specimen will be stored for 15 (fifteen)days, block and slides for 5(five) years only from the time of receipt at the laboratory. No request ,for any of the above ,will be entertained after the due date.

#### Reference

- i) Rosai and Ackerman's Surgical Pathology.
- ii) Modern Surgical Pathology.

A handwritten signature in black ink, appearing to read 'Gulshan', written over a white rectangular background.

**Gulshan Yadav, MD**  
**Consultant Pathologist**