

Patient Name	MRS. DURGA DEVI	Client Name	Apex Pathcare	Specimen Received	04/02/2017
Age/Sex	32/F	Client Code	MOLQ	Specimen Type	Tissue
Patient ID	011702040070	Ref. Doctor	DR.AVNEESH	Collection Date	04/02/2017
Specimen ID	MOLQ/B-83/17			Report Date	13/02/2017

SURGICAL PATHOLOGY REPORT

Cholecystitis with Cholelithiasis, Gall Bladder.

DIAGNOSIS

CHOLECYSTITIS WITH CHOLELITHIASIS.

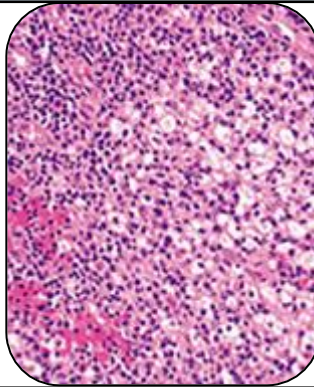

SPECIMEN

Gall Bladder.

GROSS

- i) Received 3x2cm long gall bladder tissue.
- ii) Already cut open with stone.

Microscopy

- 1) Section examined shows ulcerative mucosa and rokitansky aschoff sinus with lymphocyte within fibrocollagenous tissue.

Note : All biopsy specimen will be stored for 15 (fifteen)days, block and slides for 5(five) years only from the time of receipt at the laboratory. No request ,for any of the above ,will be entertained after the due date.

Reference

- i) Rosai and Ackerman's Surgical Pathology.
- ii) Modern Surgical Pathology.

A handwritten signature in black ink, appearing to read 'Gulshan'.

Gulshan Yadav, MD
Consultant Pathologist