

<b>Patient Name</b> MRS. MANISHA	<b>Client Name</b> Star Hospital	<b>Specimen Received</b> 03/02/2017
<b>Age/Sex</b> 25/F		<b>Specimen Type</b> Tissue
<b>Patient ID</b> 011702030157	<b>Client Code</b> MOLQ1255CM	<b>Collection Date</b> 03/02/2017
<b>Specimen ID</b> MOLQ/B-82/17	<b>Ref. Doctor</b>	<b>Report Date</b> 11/02/2017

## SURGICAL PATHOLOGY REPORT

### Right ectopic Pregnancy.

#### DIAGNOSIS

**RIGHT ECTOPIC PREGNANCY.**

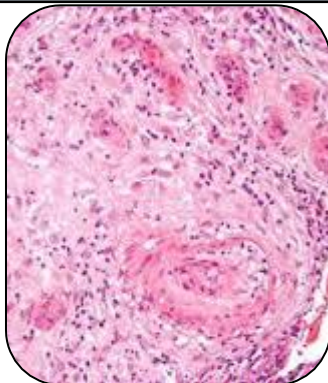

#### SPECIMEN

Right ectopic Pregnancy.

#### GROSS

i) Received 3x2cm greyish white tissue piece.

#### Microscopy

1) Section examined shows trophoblastic cells, villi and blood clot.

**Note :** All biopsy specimen will be stored for 15 (fifteen)days, block and slides for 5(five) years only from the time of receipt at the laboratory. No request ,for any of the above ,will be entertained after the due date.

#### Reference

- i) Rosai and Ackerman's Surgical Pathology.
- ii) Modern Surgical Pathology.

**Gulshan Yadav, MD**  
**Consultant Pathologist**