

<b>Patient Name</b>	MRS. VINITA	<b>Client Name</b>	Yadav Lab-B	<b>Specimen Received</b>	31/01/2017
<b>Age/Sex</b>	27/F	<b>Client Code</b>	MOLQ1095CM	<b>Specimen Type</b>	Tissue
<b>Patient ID</b>	011701310205	<b>Ref. Doctor</b>	DR. MANJU YADAV	<b>Collection Date</b>	31/01/2017
<b>Specimen ID</b>	MOLQ/B-73/17			<b>Report Date</b>	11/02/2017

## SURGICAL PATHOLOGY REPORT

### Chronic cervicitis with simple ovarian cyst, Uterus with Cervix.

#### DIAGNOSIS

**CHRONIC CERVICITIS WITH SIMPLE OVARIAN CYST.**

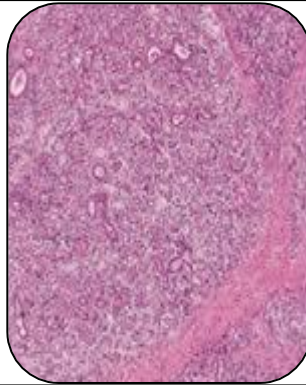

#### SPECIMEN

Uterus with Cervix.

#### GROSS

- i) Received 8x4.5cm long uterus with cervix with unilateral adenaxa ovary size 3.5x2.9cm endometrium thickness 0.5mm.
- ii) Cut section of ovary shows cyst or blood clot.

#### Microscopy

- 1) Section examined shows small endometrial glands in proliferative phase.
- 2) Myometrium shows muscle bundles.
- 3) Cervix shows squamous lining epithelium with mononuclear inflammatory cells.
- 4) Section examined shows fibrocollagenous tissue small blood vessels.

**Note :** All biopsy specimen will be stored for 15 (fifteen)days, block and slides for 5(five) years only from the time of receipt at the laboratory. No request ,for any of the above ,will be entertained after the due date.

#### Reference

- i) Rosai and Ackerman's Surgical Pathology.
- ii) Modern Surgical Pathology.

**Gulshan Yadav, MD**  
Consultant Pathologist

Report generated at MolQ Laboratory, Gurgaon