

Patient report

Bio-Rad DATE: 02/12/2017
D-10 TIME: 06:20 PM
S/N: #DJ4I016123 Software version: 4.20-2
Sample ID: 0059744
Injection date 02/12/2017 05:50 PM
Injection #: 70 Method: HbA1c
Rack #: --- Rack position: 5

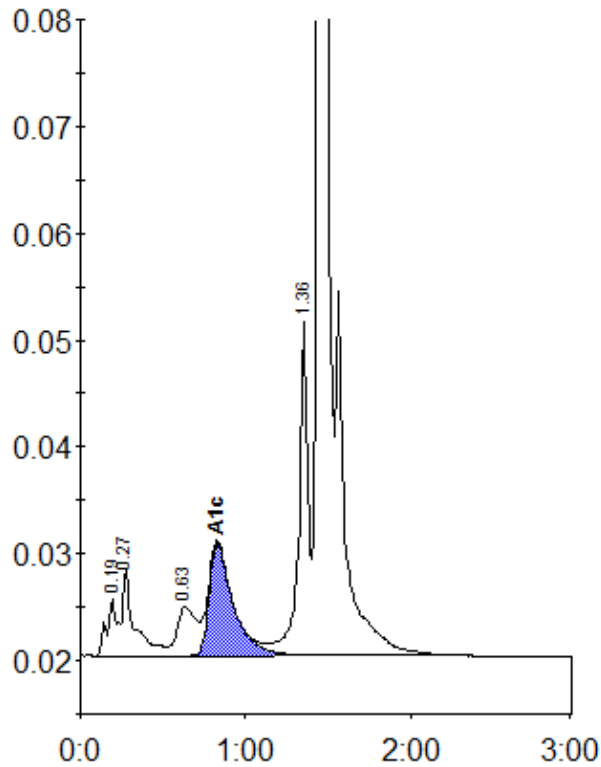

Peak table - ID: 0059744

| Peak | R.time | Height | Area | Area % |
|-------------|--------|---------|---------|--------|
| A1a | 0.19 | 5360 | 20682 | 1.1 |
| A1b | 0.27 | 8070 | 42459 | 2.3 |
| LA1c/CHb-1 | 0.63 | 4562 | 37429 | 2.1 |
| A1c | 0.83 | 10472 | 106376 | 7.6 |
| P3 | 1.36 | 31296 | 122525 | 6.7 |
| A0 | 1.45 | 486844 | 1495794 | 81.9 |
| Total Area: | | 1825265 | | |

| | |
|----------------|-----|
| Concentration: | % |
| A1c | 7.6 |