

Patient report

Bio-Rad DATE: 02/12/2017
 D-10 TIME: 04:30 PM
 S/N: #DJ4I016123 Software version: 4.20-2
 Sample ID: 10058021
 Injection date 02/12/2017 04:14 PM
 Injection #: 51 Method: HbA1c
 Rack #: --- Rack position: 6

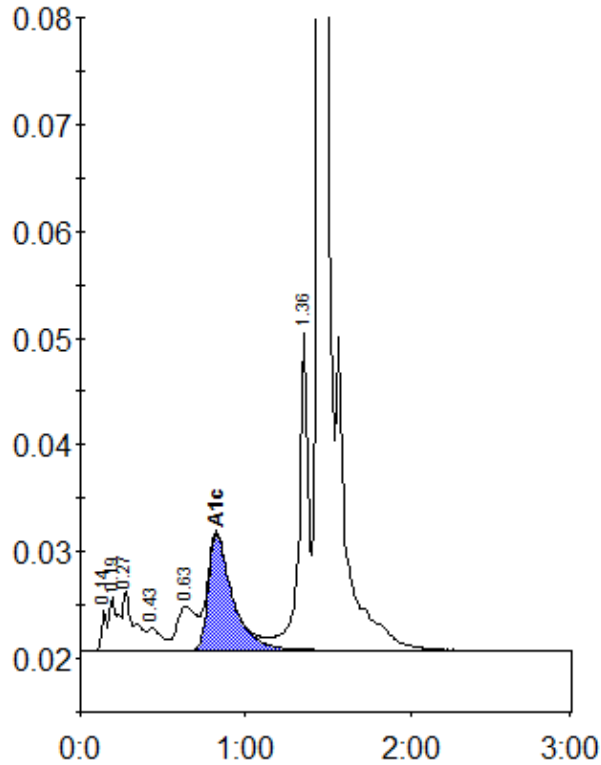

Peak table - ID: 10058021

| Peak | R.time | Height | Area | Area % |
|-------------|--------|---------|---------|--------|
| Unknown | 0.14 | 3642 | 8131 | 0.4 |
| A1a | 0.19 | 4958 | 11875 | 0.7 |
| A1b | 0.27 | 5484 | 32430 | 1.8 |
| F | 0.43 | 2072 | 11716 | 0.6 |
| LA1c/CHb-1 | 0.63 | 4135 | 33675 | 1.8 |
| A1c | 0.82 | 10895 | 111007 | 7.9 |
| P3 | 1.36 | 29605 | 119616 | 6.6 |
| A0 | 1.45 | 471152 | 1492342 | 82.0 |
| Total Area: | | 1820792 | | |

| Concentration: | % |
|----------------|-----|
| A1c | 7.9 |