

Patient report

Bio-Rad DATE: 02/11/2017
D-10 TIME: 05:05 PM
S/N: #DJ4I016123 Software version: 4.20-2
Sample ID: 10053856
Injection date 02/11/2017 04:59 PM
Injection #: 15 Method: HbA1c
Rack #: --- Rack position: 7

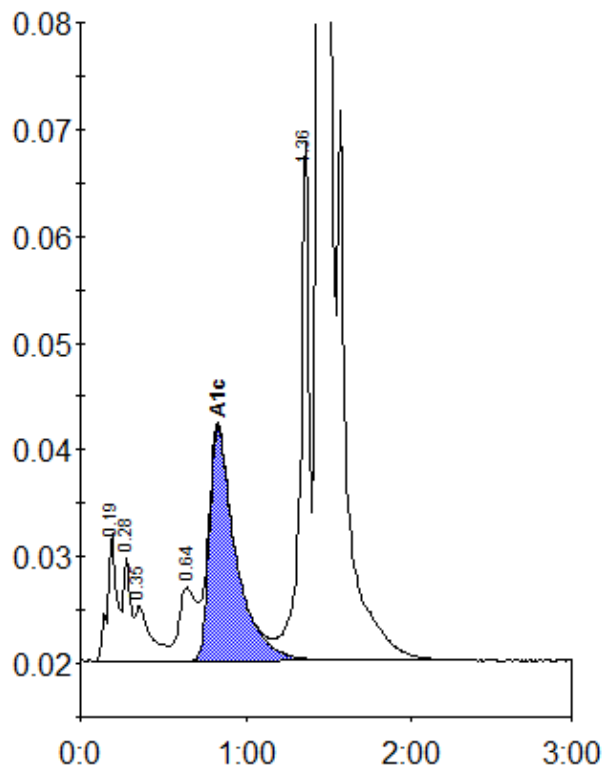

Peak table - ID: 10053856

| Peak | R.time | Height | Area | Area % |
|-------------|--------|---------|---------|--------|
| A1a | 0.19 | 12034 | 48560 | 1.8 |
| A1b | 0.28 | 9621 | 28808 | 1.1 |
| Unknown | 0.35 | 5110 | 33430 | 1.2 |
| LA1c/CHb-1 | 0.64 | 6898 | 52531 | 1.9 |
| A1c | 0.83 | 21904 | 241871 | 11.3 |
| P3 | 1.36 | 48844 | 184244 | 6.8 |
| A0 | 1.45 | 597082 | 2138937 | 78.4 |
| Total Area: | | 2728381 | | |

| | |
|----------------|------|
| Concentration: | % |
| A1c | 11.3 |