

<b>Patient Name</b>	Mrs. KIRAN	<b>Client Name</b>	Satyam Hospital, MadanPuri	<b>Specimen Received</b>	03/02/2017
<b>Age/Sex</b>	40/F	<b>Client Code</b>	MOLQ1413CM	<b>Specimen Type</b>	Tissue
<b>Patient ID</b>	011702030100	<b>Ref. Doctor</b>		<b>Collection Date</b>	03/02/2017
<b>Specimen ID</b>	MOLQ/B-81/17			<b>Report Date</b>	08/02/2017

## SURGICAL PATHOLOGY REPORT

### Leiomyoma with endocervical polyp, Uterus with Cervix.

#### DIAGNOSIS

**LEIOMYOMA WITH ENDOCERVICAL POLYP.**

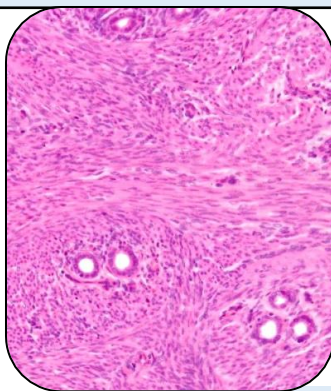

#### SPECIMEN

Uterus with Cervix.

#### GROSS

- i) Received 11x6cm long uterus with cervix with 6x4.2cm long ovary with tube.
- ii) Cut section shows small 1x1cm fibroid and 4x2cm endocervical polyp.
- iii) Cut section of the ovary shows syrux

#### Microscopy

- 1) Section examined shows small endometrial glands.
- 2) Myometrium shows muscle bundles.
- 3) Cervix shows squamous lining epithelium with mononuclear inflammatory cells.
- 4) Fibroid shows interlacing muscle bundles.
- 5) Endocervical polyp shows muscle bundles, blood vessels and few glands.
- 6) Ovary shows simple cyst and tube unremarkable.

**Note :** All biopsy specimen will be stored for 15 (fifteen)days, block and slides for 5(five) years only from the time of receipt at the laboratory. No request ,for any of the above ,will be entertained after the due date.

#### Reference

- i) Rosai and Ackerman's Surgical Pathology.
- ii) Modern Surgical Pathology.

**Gulshan Yadav, MD**  
Consultant Pathologist