

Patient Name	MRS. RANJEET KAUR	Client Name	Gumti Diagnostics	Specimen Received	02/02/2017
Age/Sex	46/F	Client Code	MOLQ1208A	Specimen Type	Tissue
Patient ID	011702020042	Ref. Doctor	KUMAR NURSING HOME	Collection Date	02/02/2017
Specimen ID	MOLQ/B-78/17			Report Date	08/02/2017

SURGICAL PATHOLOGY REPORT

Disordered proliferative phase, Endometrial Biopsy.

DIAGNOSIS

DISORDERED PROLIFERATIVE PHASE.

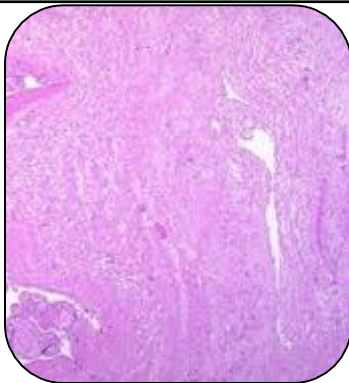

SPECIMEN

Endometrial Biopsy.

GROSS

i) Received multiple greyish white tissue pieces.

Microscopy

- 1) Section examined shows small endometrial glands with vacuoles having cuboidal cells and small round nucleus.
- 2) Stroma shows mononuclear inflammatory cells.
- 3) No granuloma and no malignant cells seen.

Note : All biopsy specimen will be stored for 15 (fifteen) days, block and slides for 5 (five) years only from the time of receipt at the laboratory. No request, for any of the above, will be entertained after the due date.

Reference

- i) Rosai and Ackerman's Surgical Pathology.
- ii) Modern Surgical Pathology.

A handwritten signature in black ink, appearing to read 'Gulshan', written over a white rectangular background.

Gulshan Yadav, MD
Consultant Pathologist