

Patient Name MR. PRITAM SINGH	Client Name Diagno Care Clinical Lab,	Specimen Received 01/02/2017
Age/Sex 62/M	Tahliwal	Specimen Type Tissue
Patient ID 011702010031	Client Code MOLQ1499CM	Collection Date 01/02/2017
Specimen ID MOLQ/B-74/17	Ref. Doctor ARYA HOSPITAL	Report Date 09/02/2017

SURGICAL PATHOLOGY REPORT

Well differentiated squamous cells carcinoma, Neck Swelling.

DIAGNOSIS

WELL DIFFERENTIATED SQUAMOUS CELLS CARCINOMA.

ADVICE: IHC (cytokeratin) for confirmative diagnosis.

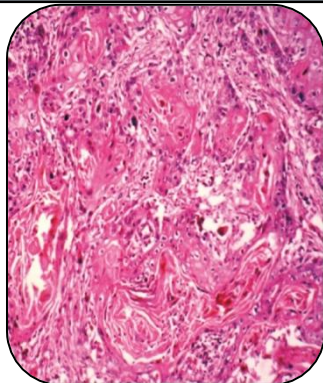

SPECIMEN

Neck Swelling.

GROSS

- i) Received multiple very tiny greyish white tissue pieces.

Microscopy

- 1) Section examined shows epithelial cells in groups and in sheets.
- 2) Cells shows hyperchromatic to vesicular nucleus with Anisonucleosis.
- 3) Cells are surrounded by fibrocollagenous tissue.

Note : All biopsy specimen will be stored for 15 (fifteen)days, block and slides for 5(five) years only from the time of receipt at the laboratory. No request ,for any of the above ,will be entertained after the due date.

Reference

- i) Rosai and Ackerman's Surgical Pathology.
- ii) Modern Surgical Pathology.

Gulshan Yadav, MD
Consultant Pathologist