

Patient report

Bio-Rad DATE: 02/07/2017
D-10 TIME: 06:30 PM
S/N: #DJ4I016123 Software version: 4.20-2
Sample ID: 10042823
Injection date 02/07/2017 05:57 PM
Injection #: 21 Method: HbA1c
Rack #: --- Rack position: 1

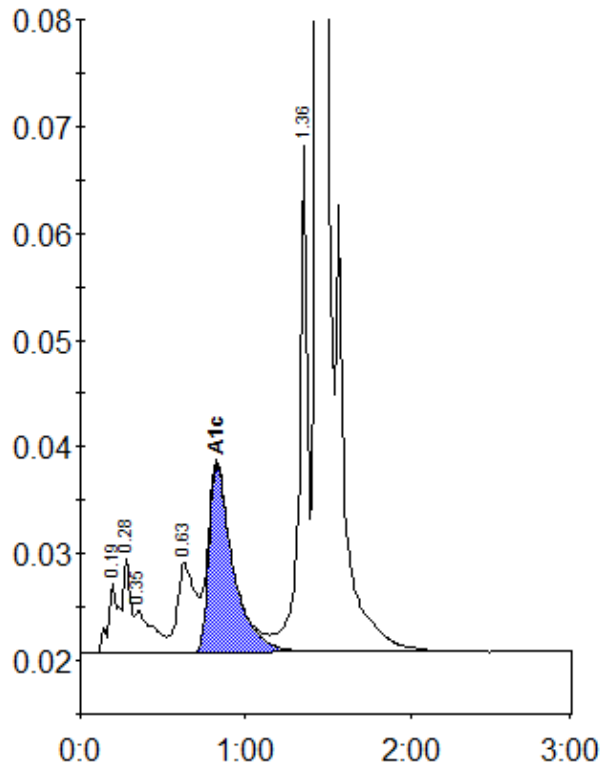

Peak table - ID: 10042823

| Peak | R.time | Height | Area | Area % |
|-------------|--------|---------|---------|--------|
| A1a | 0.19 | 6676 | 29751 | 1.2 |
| A1b | 0.28 | 8839 | 25889 | 1.0 |
| Unknown | 0.35 | 4074 | 30523 | 1.2 |
| LA1c/CHb-1 | 0.63 | 8418 | 62395 | 2.5 |
| A1c | 0.83 | 17559 | 179797 | 9.4 |
| P3 | 1.36 | 47423 | 165493 | 6.7 |
| A0 | 1.44 | 614283 | 1985144 | 80.1 |
| Total Area: | | 2478993 | | |

| | |
|----------------|-----|
| Concentration: | % |
| A1c | 9.4 |