

Patient report

Bio-Rad DATE: 02/07/2017
 D-10 TIME: 02:34 PM
 S/N: #DJ4I016123 Software version: 4.20-2
 Sample ID: 10127306
 Injection date 02/07/2017 02:22 PM
 Injection #: 7 Method: HbA1c
 Rack #: --- Rack position: 2

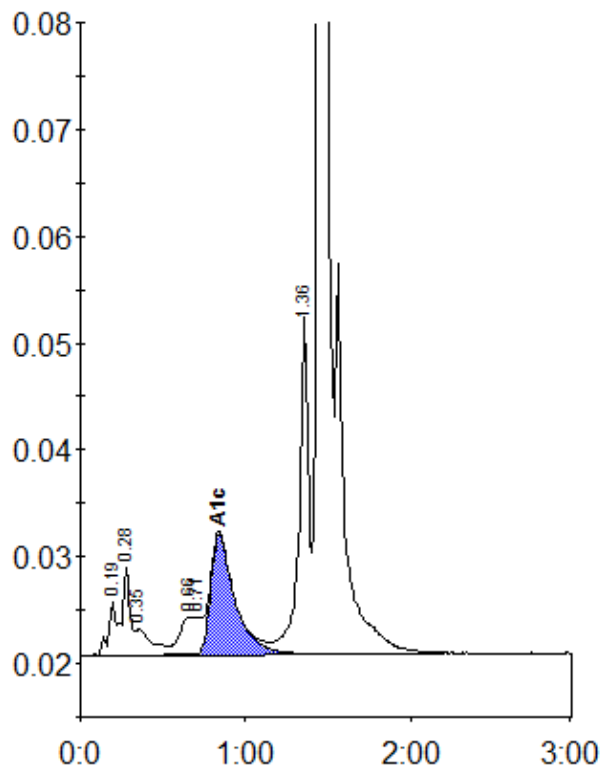

Peak table - ID: 10127306

| Peak | R.time | Height | Area | Area % |
|-------------|--------|--------|---------|--------|
| A1a | 0.19 | 4987 | 16279 | 0.8 |
| A1b | 0.28 | 8113 | 25374 | 1.3 |
| Unknown | 0.35 | 2392 | 17187 | 0.9 |
| LA1c/CHb-1 | 0.66 | 3506 | 19508 | 1.0 |
| LA1c/CHb-2 | 0.71 | 3457 | 22714 | 1.2 |
| A1c | 0.84 | 11199 | 113598 | 7.8 |
| P3 | 1.36 | 31893 | 126647 | 6.5 |
| A0 | 1.45 | 518221 | 1593169 | 82.4 |
| Total Area: | | | 1934476 | |

| | |
|----------------|-----|
| Concentration: | % |
| A1c | 7.8 |