

Patient Name	MRS. MANJU W/O JASWANT	Client Name	Health Medicos, Rohtak	Specimen Received	01/02/2017
Age/Sex	24/F			Specimen Type	Tissue
Patient ID	011702010206	Client Code	MOLQ1394CM	Collection Date	01/02/2017
Specimen ID	MOLQ/B-76/17	Ref. Doctor		Report Date	07/02/2017

SURGICAL PATHOLOGY REPORT

Disordered Proliferative Phase, Endometrium Biopsy.

DIAGNOSIS

DISORDERED PROLIFERATIVE PHASE.

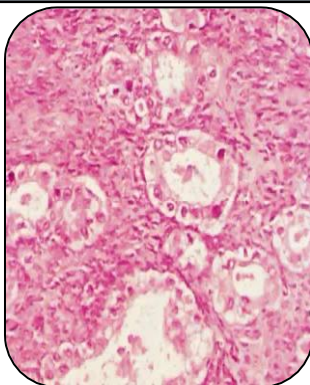

SPECIMEN

Endometrium Biopsy.

GROSS

i) Received multiple greyish white tissue piece.

Microscopy

- 1) Section examined shows small endometrial glands with tortuous endometrial glands.
- 2) Glands shows columnar lining epithelium with round nucleus and vacuoles.
- 3) Stroma shows mononuclear inflammatory cells.

Note : All biopsy specimen will be stored for 15 (fifteen)days, block and slides for 5(five) years only from the time of receipt at the laboratory. No request ,for any of the above ,will be entertained after the due date.

Reference

- i) Rosai and Ackerman's Surgical Pathology.
- ii) Modern Surgical Pathology.

A handwritten signature in black ink, appearing to read 'Gulshan', written over a white rectangular background.

Gulshan Yadav, MD
Consultant Pathologist

Report generated at MolQ Laboratory, Gurgaon