

Patient Name	MRS. MITA	Client Name	Kriti Hospital	Specimen Received	31/01/2017
Age/Sex	40/F	Client Code	MOLQ1112CM	Specimen Type	Tissue
Patient ID	011701310158	Ref. Doctor		Collection Date	31/01/2017
Specimen ID	MOLQ/B-72/17			Report Date	07/02/2017

SURGICAL PATHOLOGY REPORT

Leiomyoma, Uterus with Cervix.

DIAGNOSIS

LEIOMYOMA.

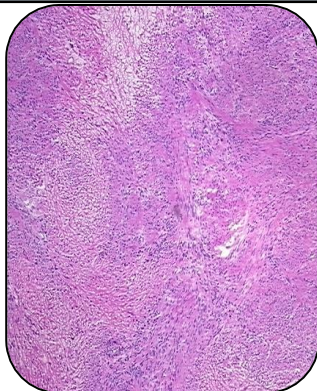

SPECIMEN:

Uterus with Cervix.

GROSS :

- 1) Received 9x4cm uterus with cervix with bilateral adenaxa ovary size 3x4cm and 4x3cm with fibroid(Intramural and peritoneal).
- 2) Endometrial cavity is obliterated.
- 3) Ovary shows haemorrhagic fluid.

Microscopy

- i) Due to large fibroid endometrial cavity is obliterated.
- ii) Myometrium shows muscle bundles.
- iii) Cervix shows squamous lining epithelium with mononuclear inflammatory cells.
- iv) Fibroid shows interlacing muscle bundles.
- v) Both ovaries and tubes are unremarkable.

Note : All biopsy specimen will be stored for 15 (fifteen)days, block and slides for 5(five) years only from the time of receipt at the laboratory. No request ,for any of the above ,will be entertained after the due date.

Reference

- i) Rosai and Ackerman's Surgical Pathology.
- ii) Modern Surgical Pathology.

Gulshan Yadav, MD
Consultant Pathologist